



WILTON CARPETS



Inspired design. Made to last.

KINGSTON

KINGSTON MOTIF

Pattern repeat: 30.5cm SM



toreador 17562-91



paprika 17560-41



cinnamon 17555-42



honey 17557-62



bluegrass 17554-82



atlantic 17553-81



juniper 17559-85



indigo 17558-33

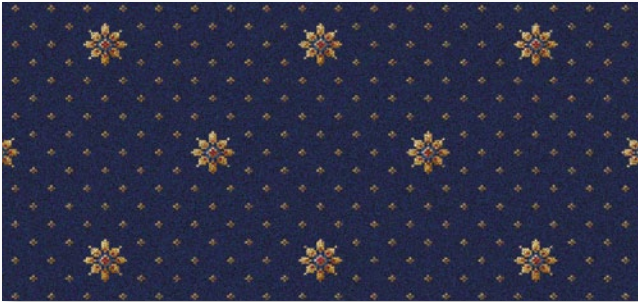

classic blue 17556-30

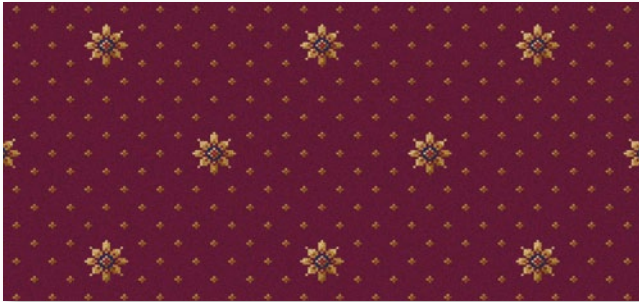

ruby 17561-93

KINGSTON PINDOT

Pattern repeat: 5cm SM

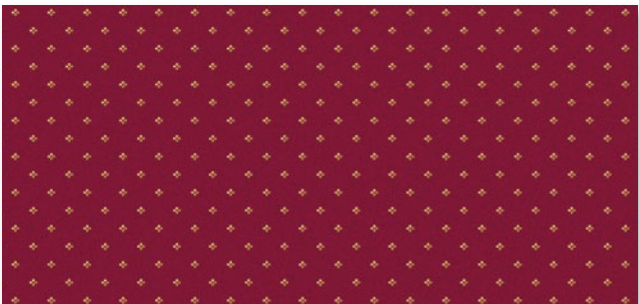

toreador 17552-91

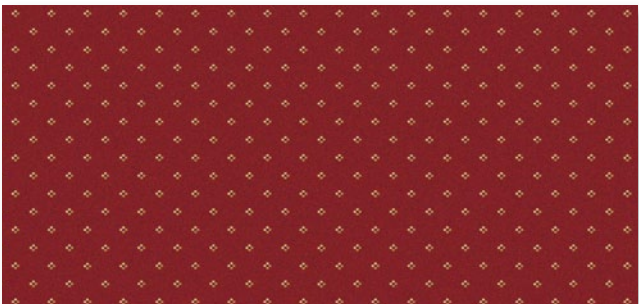

paprika 17550-41



cinnamon 17545-42

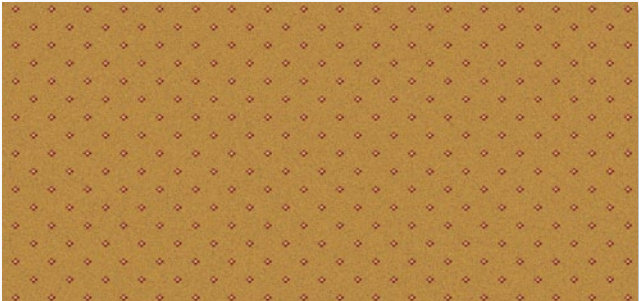

honey 17547-62



bluegrass 17544-82



atlantic 17543-81



juniper 17549-85

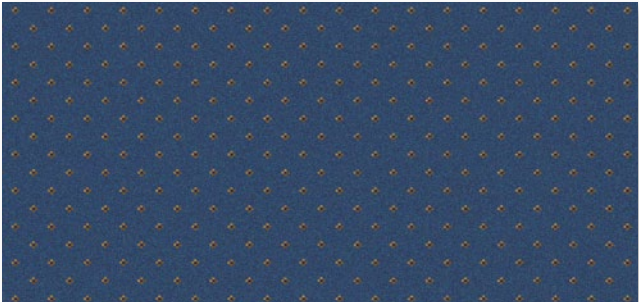

indigo 17548-33



classic blue 17546-30

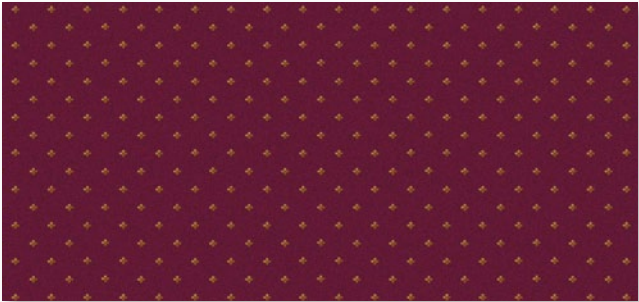

ruby 17551-93

KINGSTON MOTIF & PINDOT

Construction	Axminster
Pile content	80% wool and 20% nylon – BS 3655
Width	3.66 m (12ft) Broadloom – BS 3655
Pile weight	1180gm m ² / 34.8 oz sq yd – ISO 8543 (BS 4223)
Rows	31.5 per 10cm (8 per inch)
Pitch	27.6 per 10cm (7 per inch)
Backing	Jute / Polyester / Polypropylene
Backing treatment	SBR Latex
Total carpet thickness	9.00mm +/- 1.00mm (0.35 inches) ISO 1765 (BS 4223)
Total carpet weight	2236gm m ² +/-5% (65.9 oz sq yd) ISO 8543 (BS 4223)
Suitability for use	Heavy Contract
	The above specifications are subject to normal commercial tolerance. A fully-detailed specification for these products can be made available by application to The Wilton Carpet Factory Limited.
Flammability and fire classifications	Radiant Panel ISO 9239-1 IMO can be applied upon request
	 CE EN 14041 2004 Classification Cfl s1 (C Flooring)
Colour fastness	Wet 3-4 (Scale 1-5)
Installation and maintenance	Please refer to The Wilton Carpet Factory for full installation and maintenance advice.



WILTON CARPETS

The Wilton Carpet Factory Limited

Minster Street, Wilton, Salisbury
Wiltshire SP2 0AY

t 01722 746000 f 01722 742923

e sales@wiltoncarpets.com

www.wiltoncarpets.com

ISO 9001 (2015) Quality Assurance Certified



Designed
and made
in Britain

© Copyright The Wilton Carpet Factory Limited All copyright, design rights and intellectual property rights existing in our designs are and will remain the property of The Wilton Carpet Factory Limited. Any infringement of these rights will result in appropriate legal action. Colours are reproduced within the limits of the printing process.